

WILLIAMS COUNTY  
St. JOSEPH TOWNSHIP  
SW  $\frac{1}{4}$  OF SECTION 16  
TOWN 6N, RANGE 1E  
CONGRESS LANDS NORTH  
AND EAST OF THE FIRST  
PRINCIPLE MERIDIAN  
STATE of OHIO

Excising 0.009 Ac. Easement as  
Recorded in Book 286 Page 237

Point Table			
Point #	Northing	Eastng	Row Description
11	667593.570	1346961.520	RAILROAD SPIKE FOUND
12	667513.830	1349309.160	IRON PIN FOUND
13	667512.740	1349353.860	IRON PIN FOUND
14	667526.400	1349604.280	RAILROAD SPIKE FOUND
100	666239.371	1348259.341	CALCPT
101	666824.814	1348262.227	CALCPT
107	666845.368	1348987.905	CALCPT
108	666863.918	1349342.214	CALCPT
112	666793.271	1349590.926	CALCPT
1012	666206.301	1349580.237	IRON PIN FOUND "CANTER PS 7226"
2068	666240.000	1348234.350	IRON PIN FOUND CAPPED "PS 6717"
2091	667234.170	1349302.440	IRON PIN FOUND
2092	666888.610	1349342.660	IRON PIN FOUND CAPPED "PS 6717"
2095	666872.360	1348988.560	IRON PIN FOUND CAPPED "PS 6717"
2096	667241.450	1348997.570	IRON PIN FOUND CAPPED "PS 6717"
2100	667075.080	1349596.060	IRON PIN FOUND CAPPED "PS 6717"
10000	666746.219	1349590.069	IRON PIN FOUND "CANTER PS 7226"

Line Table		
Line #	Direction	Length
1	N49° 27' 05"E	69.48
2	N74° 01' 13"E	46.25
3	S71° 50' 12"E	173.62
4	S57° 07' 35"E	170.66
5	N53° 34' 33"E	126.15
6	S88° 32' 37"E	44.59
7	S36° 16' 14"E	94.69
8	S68° 00' 01"E	96.99
9	N73° 56' 58"E	86.17
10	N47° 37' 45"E	27.01

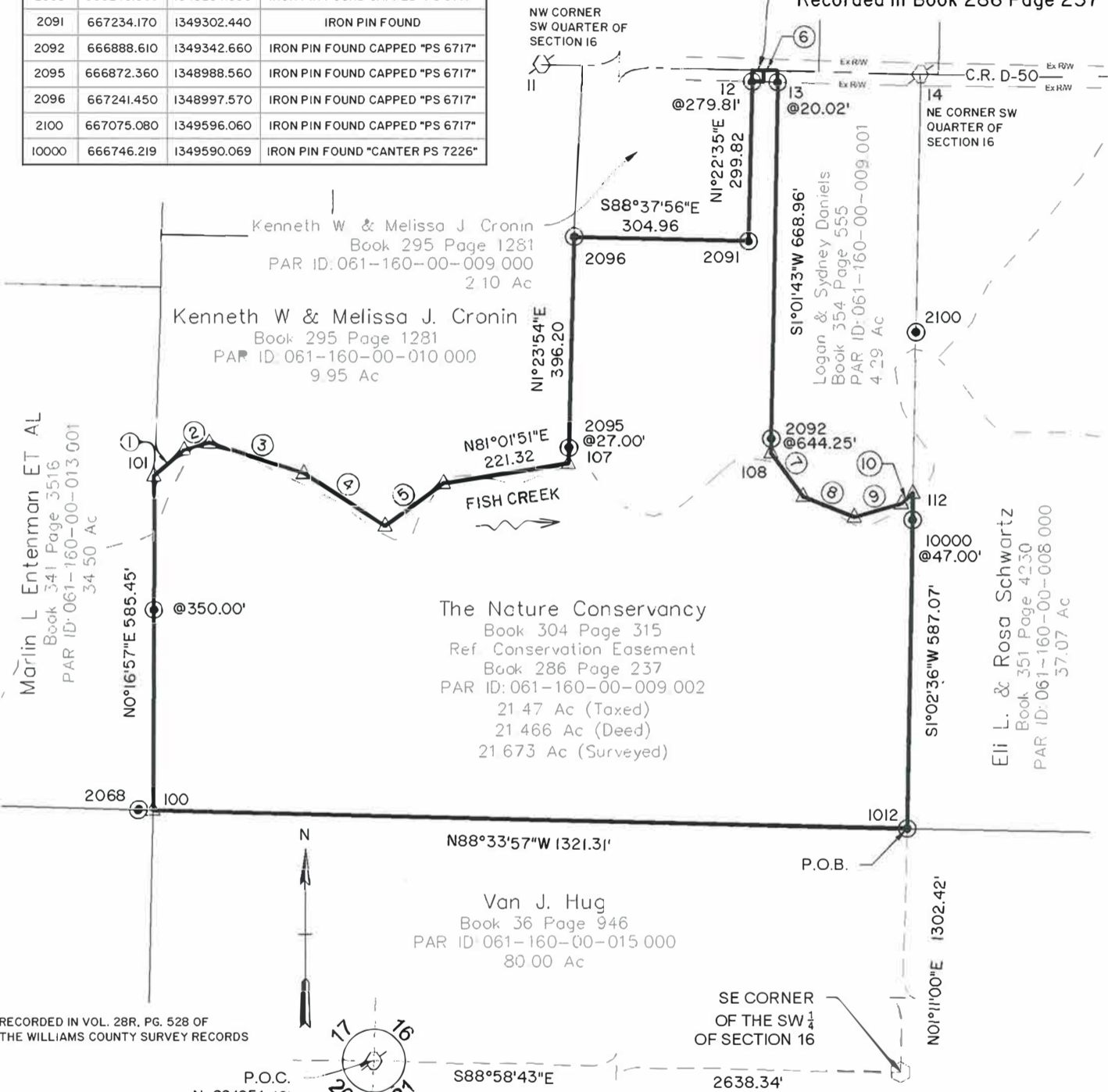

RECORDED IN VOL. 28R, PG. 528 OF  
THE WILLIAMS COUNTY SURVEY RECORDS

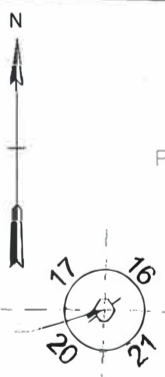

LEGEND

- - MONUMENT FOUND
- △ - POINT
- - POST
- ⊗ - RAILROAD SPIKE
- SURVEY LIMITS
- - - CENTERLINE OF ROAD
- - - CREEK

PERTINENT DOCUMENTS AND SOURCES OF DATA USED:  
DEED REFERENCES: (AS NOTES)  
CURRENT TAX MAPS  
CURRENT & PREVIOUS SURVEY:  
DENNIS M. BELL (100.643 AC.)  
DENNIS M. BELL (2.10 AC.)  
DENNIS M. BELL (2.19 AC., 4.953 AC. & 4.997 AC.)

\*SURVEY BASED ON A SURVEY PERFORMED  
BY ROBERT C. CANTER IN 2011 REF.  
SURVEY, BOOK 286 PAGE 237 JOB 11060

BASIS OF BEARING:  
STATE PLANE COORDINATE SYSTEM  
OHIO NORTH ZONE, NAD 83 (2011)

ATTENTION:  
THIS PLAT OF SURVEY REPRESENTS THE  
MINIMUM STANDARDS FOR BOUNDARY  
SURVEYS IN THE STATE OF OHIO AS  
ADOPTED 05-01-80 OF THE  
ADMINISTRATIVE CODE CHAPTER 4733-37.



NOTE: DRAWING SCALE MAY BE  
ADJUSTED DUE TO REPRODUCTION

DATE 12/06/24  
DRWN. DAC || CHCK. RCC  
JOB NO. 242547 Ref 11060

PLAT OF SURVEY FOR O.D.N.R

SURVEY LOCATION:  
N 41° 28' 33.7876"  
W 84° 45' 39.5228"



6801 STATE ROUTE 56  
ATHENS, OH 45701  
(740) 589-5001  
www.buckley.group

*Robert C. Canter*  
ROBERT C. CANTER  
PROFESSIONAL SURVEYOR No. 7226  
STATE OF OHIO 12/06/24  
DATE:

